MODULE-1 Foundations of AI: Historical Milestones and Core Concepts

Individual Task

Research And Present A Timeline Showing Major Milestones In AI History

Introduction

Artificial Intelligence (AI) is one of the most transformative technological developments in human history. It refers to the simulation of human intelligence processes by machines, especially computer systems. These processes include learning, reasoning, problem-solving, perception, and language understanding. Although AI seems like a modern invention, its conceptual roots date back centuries, long before computers existed. Over time, advances in mathematics, logic, neuroscience, and computing hardware contributed to the development of AI as a scientific discipline.

Today, AI powers applications such as voice assistants, recommendation systems, medical diagnosis tools, self-driving vehicles, and generative systems capable of producing text, images, and code. To understand how AI reached its current state, it is essential to study its historical evolution and key milestones. This report presents a chronological timeline of major developments in AI, highlighting significant breakthroughs, innovations, and paradigm shifts that shaped the field.

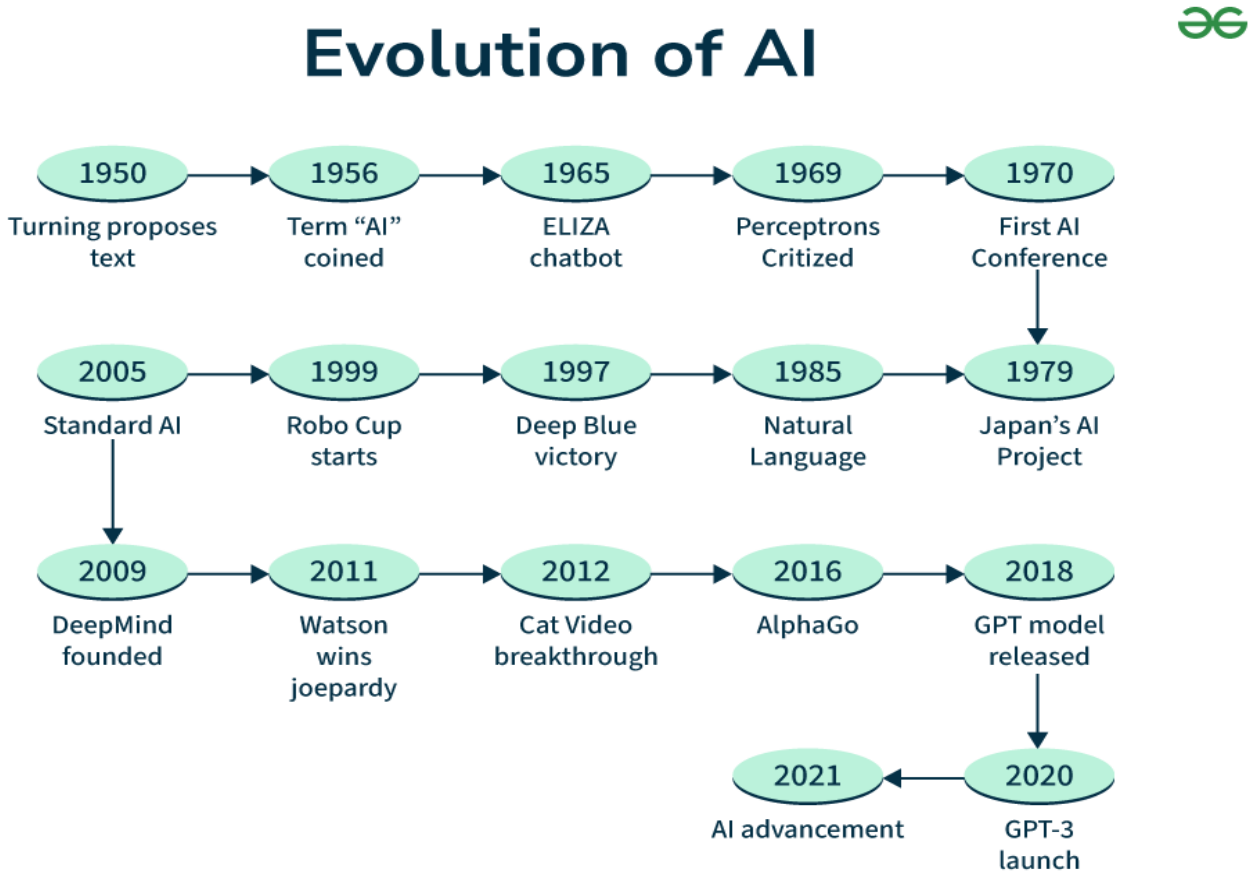

1. Early Foundations (Pre-1950)

Before AI became a formal discipline, philosophers and mathematicians explored the idea of machines that could think or reason.

Ancient and Medieval Concepts

- Early myths and stories described artificial beings with intelligence, such as mechanical servants or talking statues.
- Philosophers like Aristotle developed formal logic, which later became foundational for AI reasoning systems.

17th–19th Century Mechanical Reasoning

- Mathematicians such as Blaise Pascal and Gottfried Wilhelm Leibniz designed mechanical calculators.
- Charles Babbage conceptualized the Analytical Engine, considered the first programmable machine.
- Ada Lovelace suggested that machines could manipulate symbols, not just numbers—an idea central to AI.

Early 20th Century Logic and Computation

- George Boole introduced Boolean algebra, essential for digital circuits and programming.
- Alan Turing proposed the concept of a universal machine and introduced the famous **Turing Test** in 1950 to evaluate machine intelligence.

These early theoretical ideas laid the intellectual groundwork for AI research.

2. Birth of Artificial Intelligence (1950–1960s)

The 1950s marked the official beginning of AI as a scientific field.

1950 – Turing's Paper
Alan Turing published "Computing Machinery and Intelligence," proposing that machines could simulate human thinking and suggesting a test to determine intelligence.

1956 – Dartmouth Conference
The term **Artificial Intelligence** was coined at the Dartmouth Summer Research Project organized by John McCarthy, Marvin Minsky, Claude Shannon, and Nathan Rochester. This event is considered the birth of AI as an academic discipline.

Early Programs

- Logic Theorist (1956) proved mathematical theorems.
- General Problem Solver (1957) attempted to mimic human reasoning.
- ELIZA (1966) simulated conversation, demonstrating early natural language processing.

Significance
This era was characterized by optimism. Researchers believed human-level AI could be achieved within a few decades.

3. Expansion and First AI Winter (1970s–1980s)

Despite early excitement, progress slowed due to technical limitations.

Challenges

- Computers lacked sufficient processing power.
- AI systems struggled with real-world complexity.
- Funding agencies became disappointed with slow results.

AI Winter (1974–1980)
Government funding declined, and interest dropped. This period is known as the first **AI winter**, when research slowed dramatically.

Expert Systems Revival
In the late 1970s and early 1980s, AI regained attention through **expert systems**—programs that replicated decision-making abilities of specialists.
Examples:

- MYCIN for medical diagnosis.
- DENDRAL for chemical analysis.

These systems used rule-based reasoning and demonstrated practical value, leading to renewed investment.

4. Second AI Winter and Machine Learning Shift (1987–2000)

Although expert systems were successful initially, they were expensive and difficult to maintain. When specialized AI hardware markets collapsed in the late 1980s, AI faced another downturn.

Second AI Winter (1987–1993)

- Funding decreased again.
- Many companies abandoned AI projects.

Transition to Machine Learning
Researchers shifted focus from rule-based systems to **data-driven approaches**, allowing machines to learn from examples rather than rely on fixed rules.

Important developments:

- Decision tree learning algorithms.
- Neural network research revival.
- Statistical methods for pattern recognition.

1997 – Deep Blue vs. Garry Kasparov
IBM's Deep Blue defeated world chess champion Garry Kasparov. This was a major milestone demonstrating that machines could outperform humans in complex strategic tasks.

5. Rise of Modern AI (2000–2015)

The early 21st century marked a turning point due to improvements in three key factors:

1. Increased computing power.
2. Availability of large datasets.
3. Advances in algorithms.

Key Milestones

2002 – Roomba Robot
Commercial AI entered households with autonomous vacuum robots capable of navigating rooms.

2006 – Deep Learning Revival
Geoffrey Hinton and others introduced effective training techniques for deep neural networks, reviving interest in neural architectures.

2011 – IBM Watson
Watson defeated human champions on the quiz show *Jeopardy!* using natural language processing and information retrieval.

2012 – ImageNet Breakthrough
A deep neural network called AlexNet dramatically improved image recognition accuracy, proving that deep learning could outperform traditional methods.

6. AI Revolution Era (2016–Present)

Recent years have witnessed unprecedented growth in AI capabilities.

2016 – AlphaGo
Google DeepMind's AlphaGo defeated world champion Lee Sedol in the game Go, previously thought too complex for computers.

2018 – BERT Language Model
Advanced natural language processing models began understanding context rather than just keywords.

2020 – GPT-3
Large language models demonstrated the ability to generate human-like text, write essays, answer questions, and even produce code.

2022 – Generative AI Boom
Image and text generation tools became widely accessible, enabling creative applications such as art generation, music composition, and automated writing.

2023–2025 – Multimodal AI
Modern AI systems can process text, images, audio, and video simultaneously, enabling more human-like understanding.

Impact of AI Milestones on Society

AI milestones have influenced society in several ways:

Economic Impact
Automation has increased productivity but also raised concerns about job displacement.

Healthcare
AI systems assist doctors in diagnosis, drug discovery, and medical imaging.

Education
Adaptive learning platforms personalize lessons for individual students.

Transportation
Autonomous driving research aims to reduce accidents and improve efficiency.

Communication
Language models enable real-time translation and intelligent assistants.

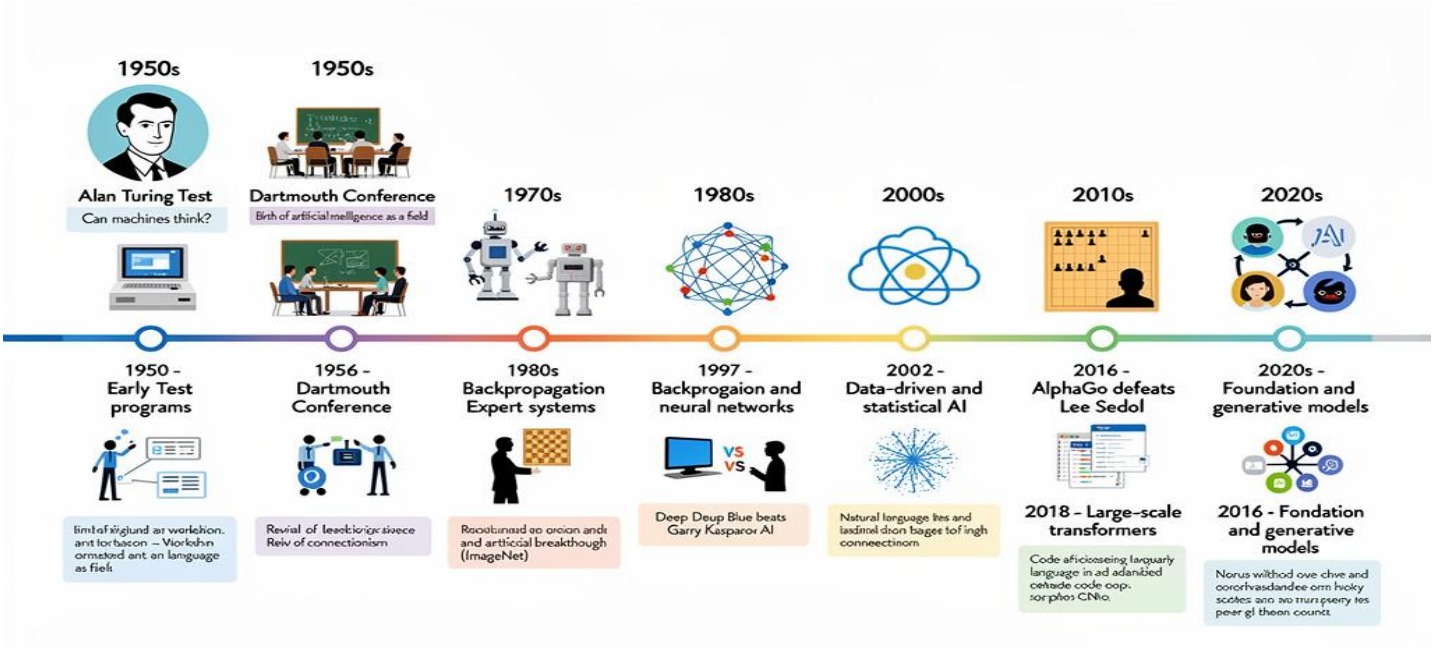

Conclusion

The history of Artificial Intelligence is a journey marked by cycles of optimism, setbacks, breakthroughs, and revolutionary progress. From early philosophical ideas to modern deep learning systems, AI has evolved through decades of research, innovation, and interdisciplinary collaboration. Major milestones such as the Dartmouth Conference, Deep Blue's victory, deep learning breakthroughs, and the rise of generative AI have shaped the field into what it is today.

Understanding this timeline is crucial because it reveals how technological progress depends on persistence, experimentation, and adaptation. AI continues to advance rapidly, influencing every sector of society and redefining how humans interact with machines. As the field progresses, balancing innovation with ethical responsibility will be essential to ensure that AI benefits humanity as a whole.